

SUPP ROUND 6  
SOUTH LAKE EAST  
PRIMARY EQUIPMENT  
AERIAL MAP

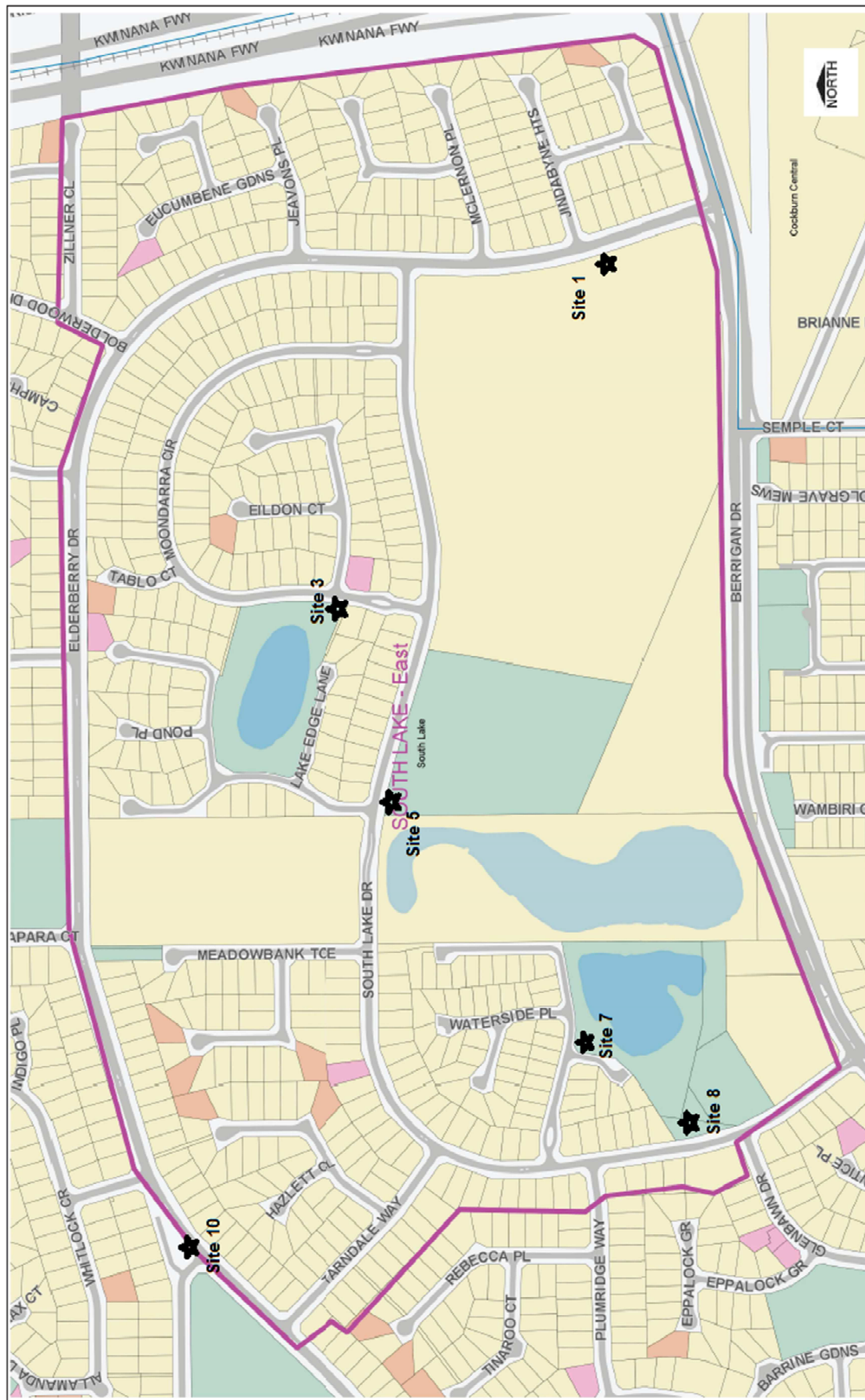

SUPP ROUND 6 – South Lake East Primary Equipment Sites Map



**Site: 1**

**Address:** Lot 100, 106 Elderberry Drive, South Lake (Government High School)

Please note: Yellow mark on aerial photo for planned equipment location as outlined in letter.

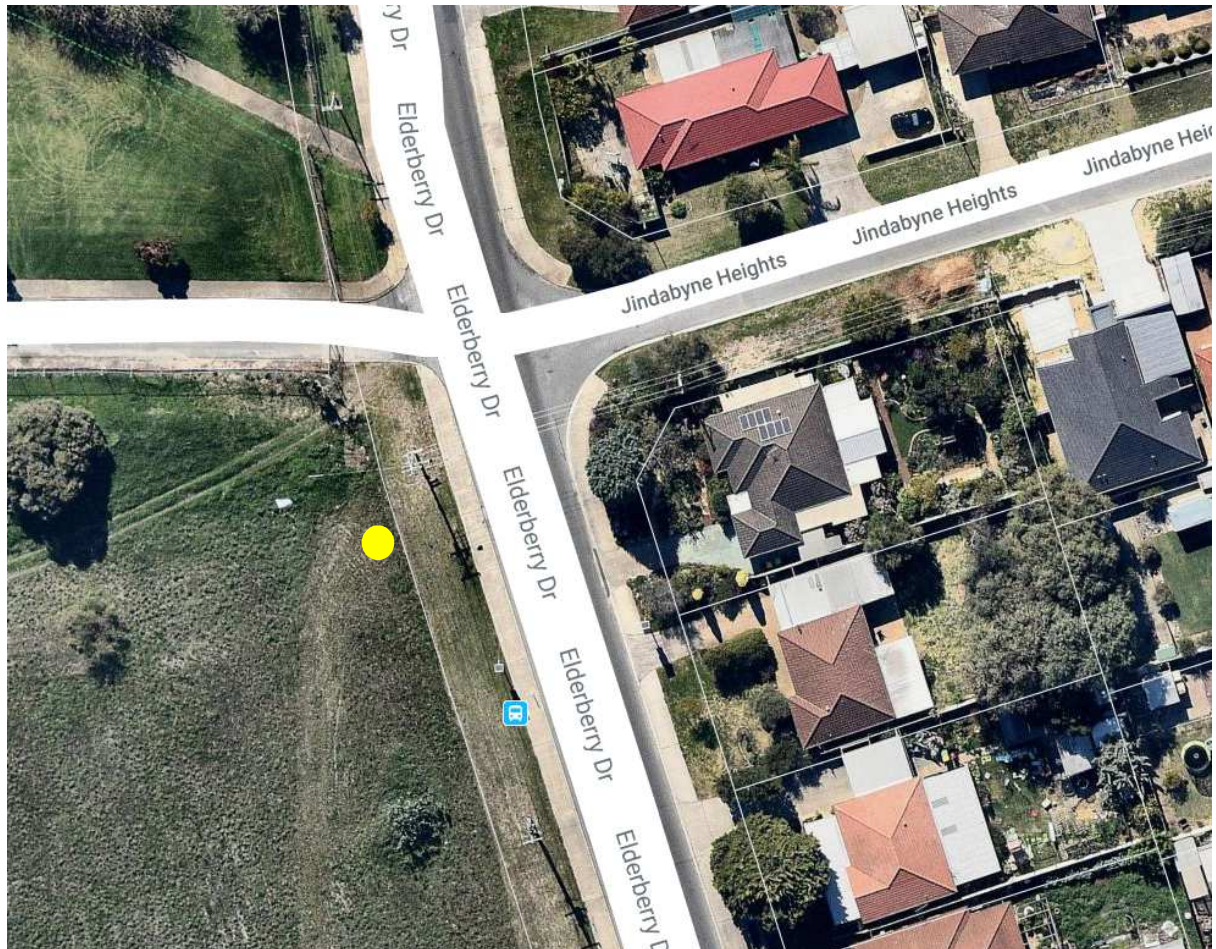

Please Note: All pictures shown are for illustration purpose only



**Typical Transformer, Switchgear & LV kiosk Installation**



**Site: 3**

**Address:** Lot 2883 Moondarra Circle, South Lake (Lucken Reserve)

Please note: Yellow mark on aerial photo for planned equipment location as outlined in letter.

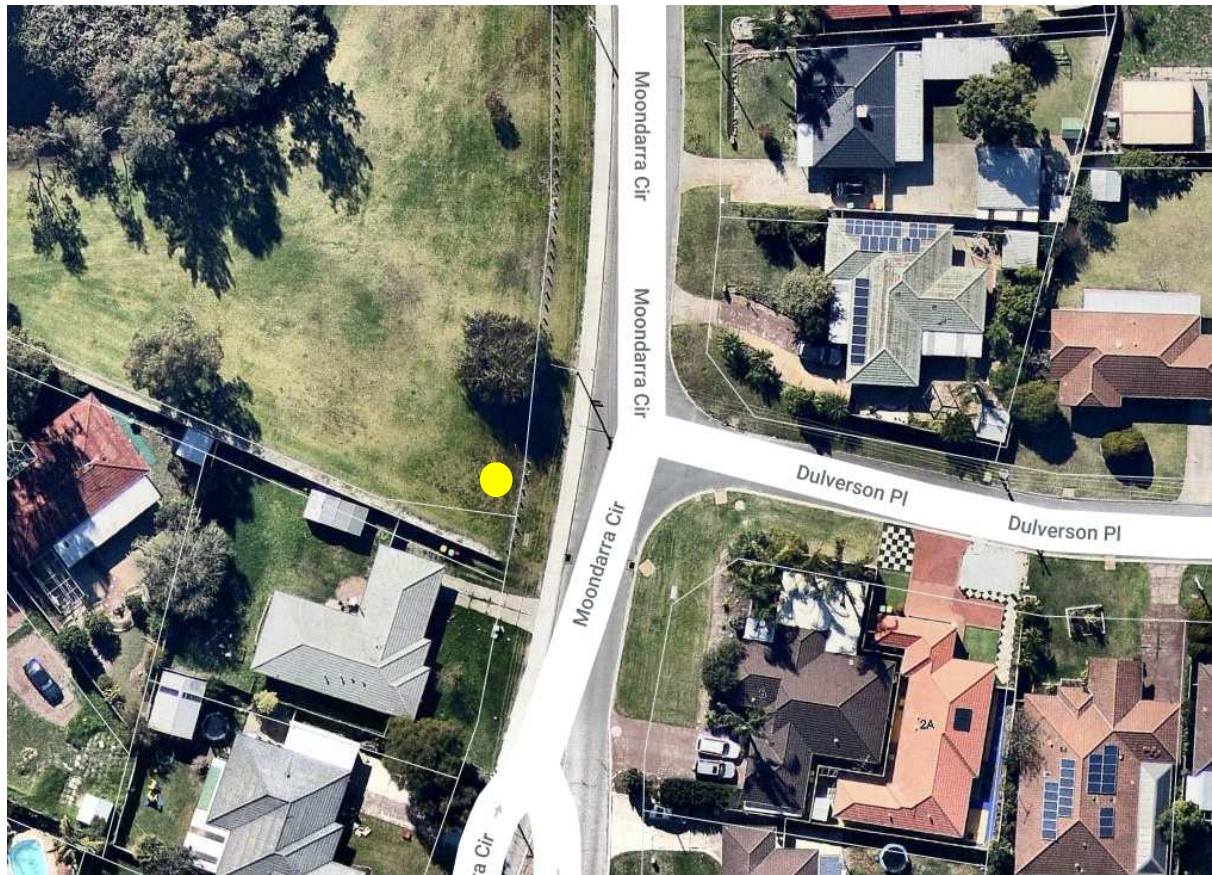

Please Note: All pictures shown are for illustration purpose only



**Typical Transformer, Switchgear & LV kiosk Installation**



**Site: 5**

**Address:** LOT 500 South Lake Drive, South Lake (Lakelands Reserve)

Please note: Yellow mark on aerial photo for planned equipment location as outlined in letter.

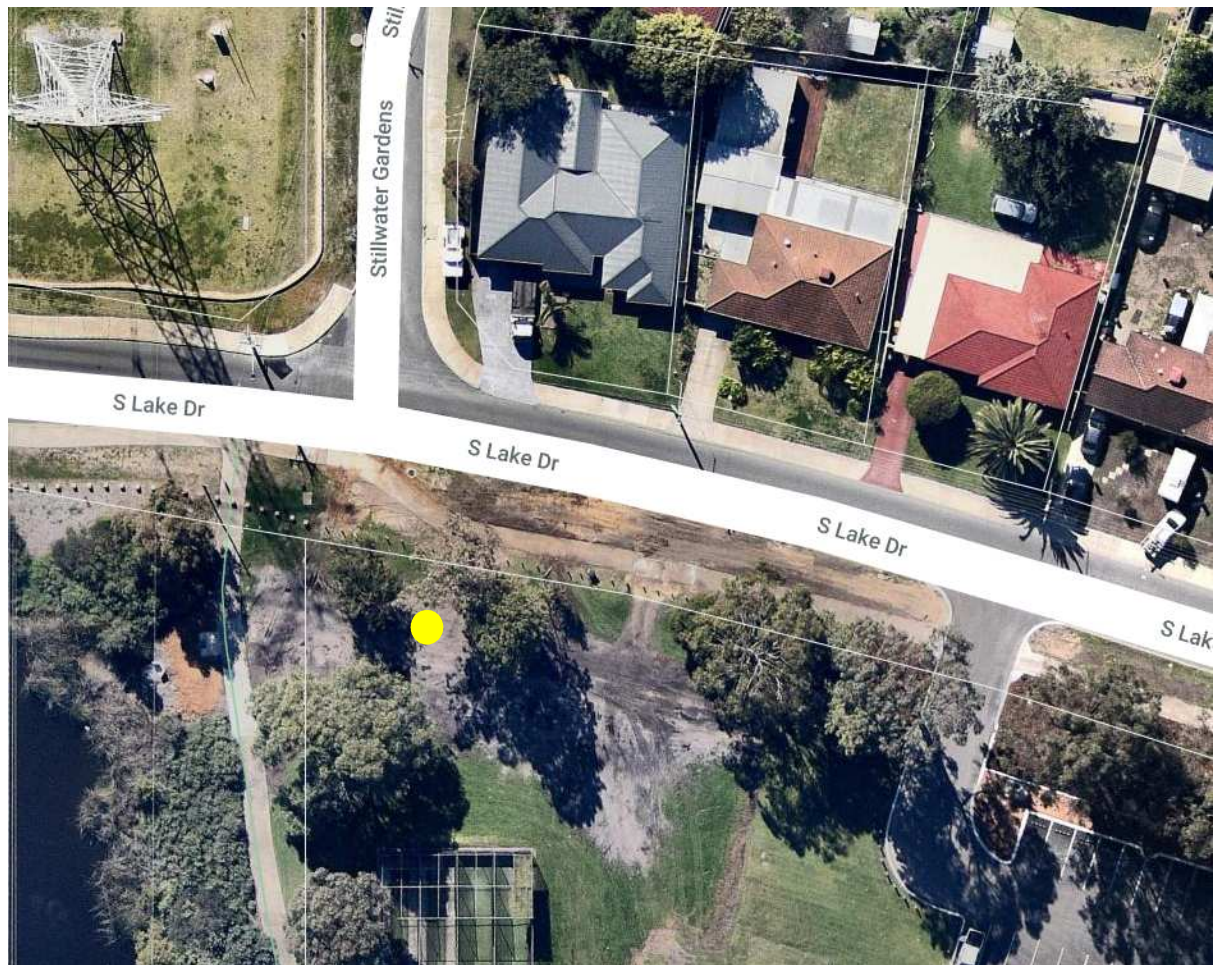

Please Note: All pictures shown are for illustration purpose only





**Site: 7**

**Address:** Lot 2980 Broadwater Gardens, South Lake (Reserve)

Please note: Yellow mark on aerial photo for planned equipment location as outlined in letter.

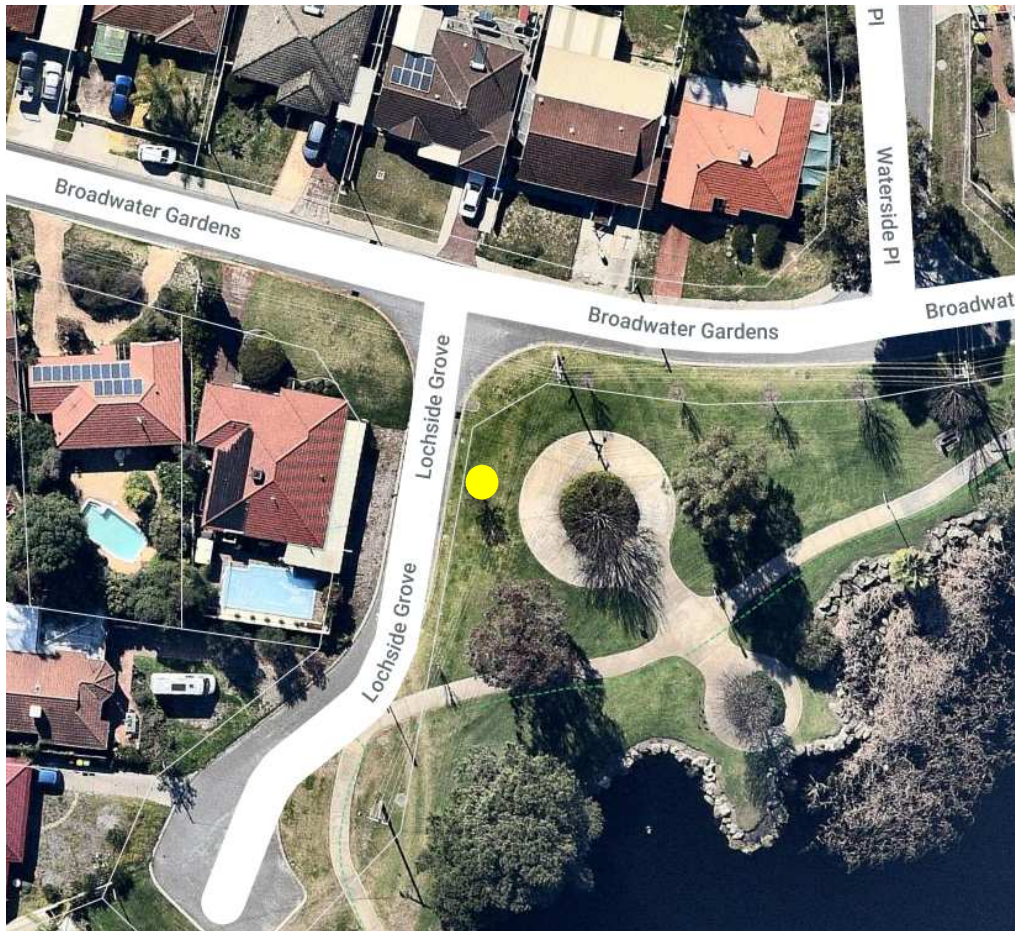

Please Note: All pictures shown are for illustration purpose only





**Site: 8**

**Address:** Lot 2879 South Lake Drive, South Lake (Lakelands Reserve)

Please note: Yellow mark on aerial photo for planned equipment location as outlined in letter.



Please Note: All pictures shown are for illustration purpose only



**Typical Transformer, Switchgear & LV kiosk Installation**



**Site: 10**

**Address:** Mason Court cnr Elderberry Drive and South Lake (Road Reserve)

Please note: Yellow mark on aerial photo for planned equipment location as outlined in letter.

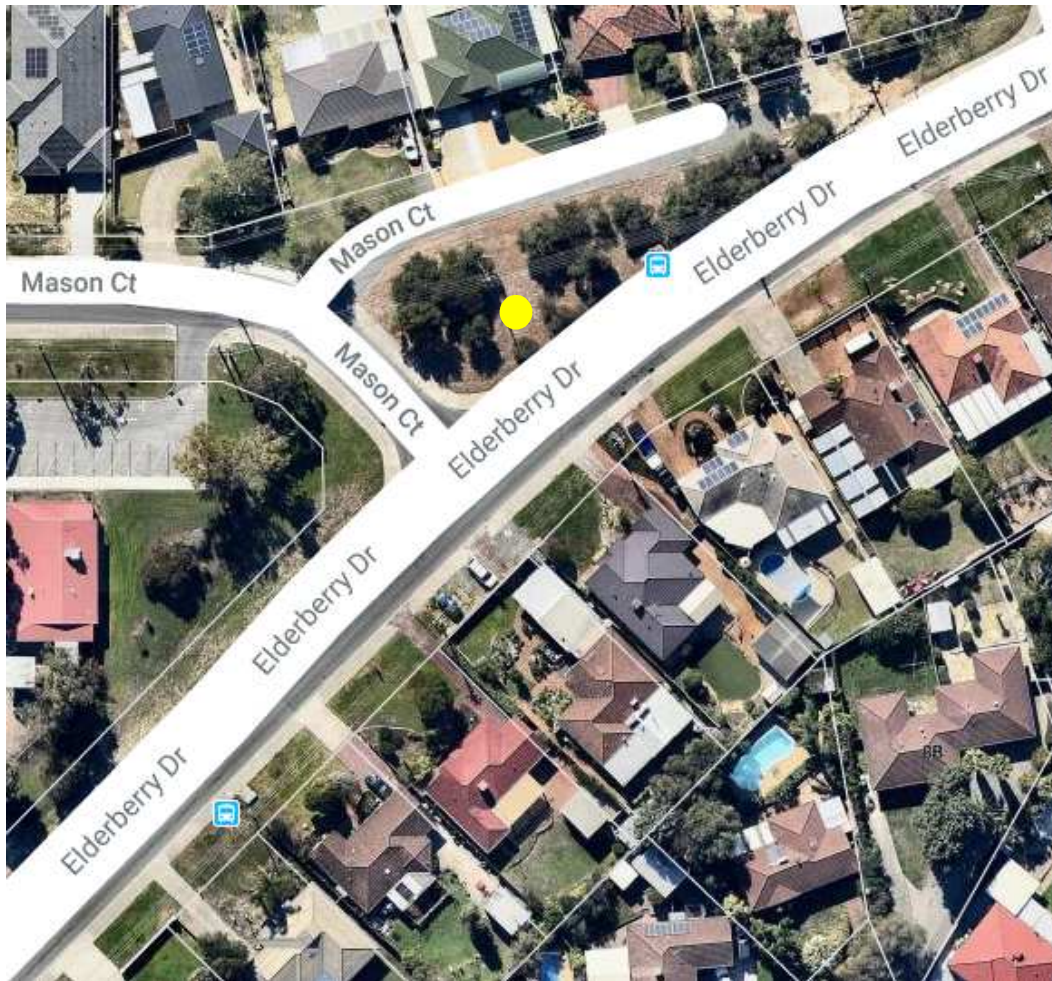

Please Note: All pictures shown are for illustration purpose only



**Typical Switchgear Installation**